

251-L SHIPLEY AVENUE
COLLINGWOOD

MILLBROOK

SEMI-DETACHED
1449 SQ.FT.

MAY 2023 CLOSING

INCLUDED FEATURES:

- * Provisions for a 3pc basement bathroom
- * Ensuite bathroom with 5' glass/tile shower system
- * Potlights in the great room & main floor hall
- * Upgrade kitchen layout including 36" uppers, crown moulding, valance lighting, optional island, upgrade faucet and stainless steel hood fan
- * Hardwood flooring in the kitchen and great room
- * Upgrade interior hardware
- * Upgrade stained railing and interior paint

Contact us today at 705-443-8483

\$724,900.00



DEVONLEIGH HOMES

WEB: DevonleighHomes.com

Plans and specifications are subject to change without notice.
All renderings and photographs are artist's concept. E&O.E.

251-L SHIPLEY AVENUE

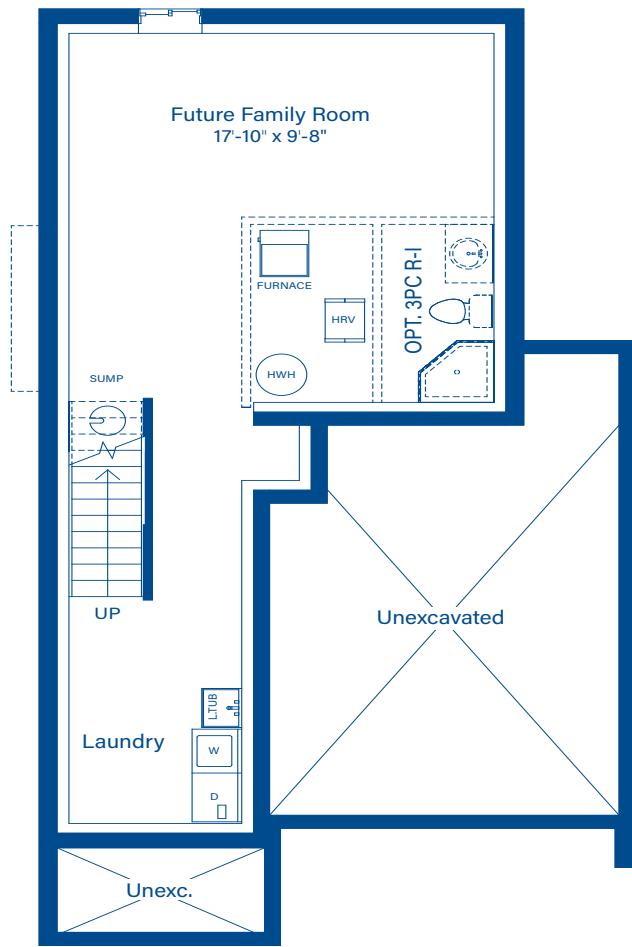

BASEMENT

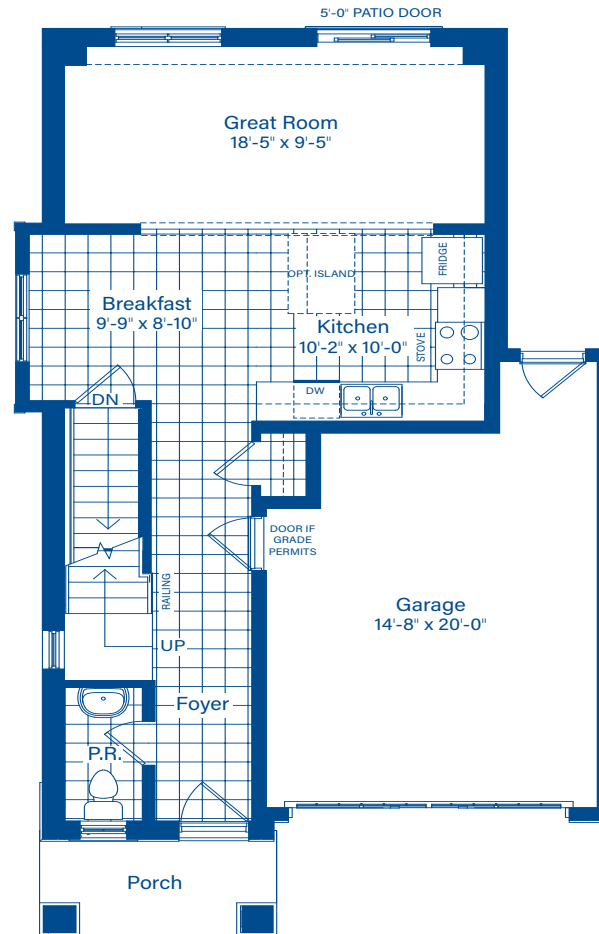

MAIN FLOOR

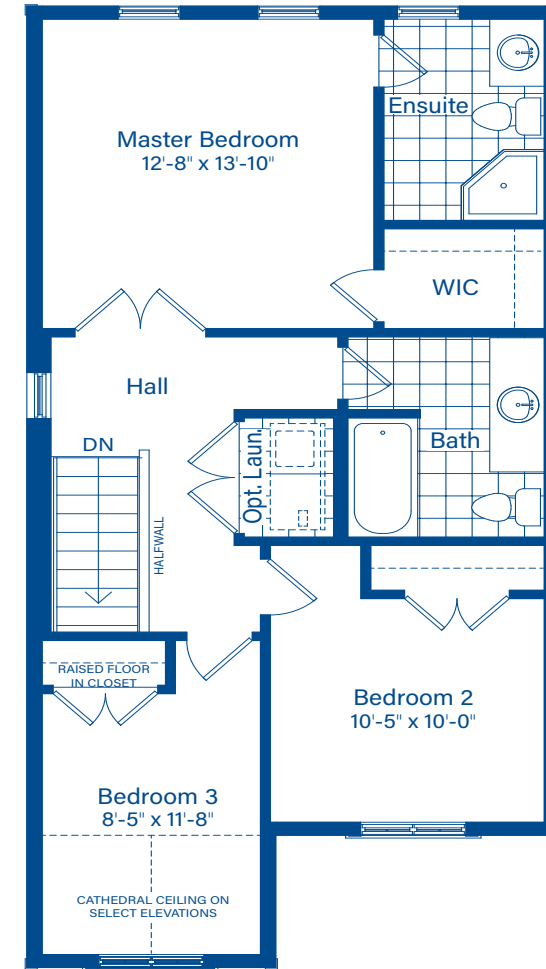

SECOND FLOOR

